



181 US Hwy 46
Mine Hill, NJ 07803
(908) 654-8068
(800) 783-0567
Fax 908-654-8069

LEAD AND COPPER IN DRINKING WATER REPORT

Performed At:

Second Street Youth Center
200 Plainfield Ave, Plainfield, NJ

Performed For:

Second Street Youth Center Inc.
Leah Dade
935 South Second Street
Plainfield, NJ 07060

Prepared By:

LEW Corporation
181 US Hwy 46
Mine Hill, NJ 07803

Phone (908) 654-8068
Fax (908) 654-8069
Website <http://www.LEWCorp.com>

Inspection Date: 5/18/2021
Project Number: 210347

Table of Contents

Contact Information.....	3
Executive Summary	4
Examination Results	6
Summary of Findings.....	6
Positive Samples (Lead).....	6
Positive Samples (Copper).....	6
Recommendations:	6

Appendices

Appendix A	Laboratory Results
Appendix B	Floor Plan
Appendix C	Water Outlet Inventory
Appendix D	Filter Inventory
Appendix E	Company & Inspector/Risk Assessor Licenses

Contact Information

Site

Site:	Second Street Youth Center
Street Address:	200 Plainfield Ave, Plainfield, NJ

Client

Client Contact:	Leah Dade
Client Name:	Second Street Youth Center Inc.
Street Address	935 South Second Street, Plainfield, NJ 07060
Phone Number:	(908) 561-0003 x116

Risk Assessor

Site Assessor:	Alex Salvador
License:	NJDOH 022779
Signature:	
Date:	June 14, 2021
E-Mail	asalvador@lewcorp.com

Firm

Organization:	LEW Corporation
Certification #:	NJDCA 00015
Street:	181 US Hwy 46
City, State & Zip:	Mine Hill, NJ 07803
Phone Number:	908-654-8068
Web Address:	http://www.lewcorp.com

Laboratory

Organization:	Environmental Hazards Services, L.L.C.
Street:	7469 Whitepine Rd
City, State & Zip:	Richmond, VA 23237
Phone Number:	Telephone: 800.347.4010

Executive Summary

On May 18, 2021 LEW Corporation performed water sampling of lead and copper at 2nd Street Youth Center located at 200 Plainfield Avenue, Plainfield NJ. A total of four (48) samples and (1) quality control sample were collected in plastic 250mL wide mouth plastic containers. First draw samples were taken after it was determined that the water had been standing in the plumbing system for greater than eight hours but less than forty-eight hours. The samples were then shipped to Environmental Hazards Services, EHS.

The samples collected are:

Sample Number	Location	Type of Outlet	Draw	Length of Flush
125-1FP 1	Room 125	Sink	1 st Draw	0 seconds
125-2FP 2	Room 125	Sink	1 st Draw	0 seconds
125-3FP 3	Room 125	Sink	1 st Draw	0 seconds
146-4S	Room 146	Sink	1 st Draw	0 seconds
146-5S	Room 146	Sink	1 st Draw	0 seconds
146-6S	Room 146 Bath	Sink	1 st Draw	0 seconds
145-7S	Room 145	Sink	1 st Draw	0 seconds
145-8S	Room 145	Sink	1 st Draw	0 seconds
144-9S	Room 144	Sink	1 st Draw	0 seconds
144-10S	Room 144	Sink	1 st Draw	0 seconds
144-11S	Room 144 Bath	Sink	1 st Draw	0 seconds
115-12S	Room 115	Sink	1 st Draw	0 seconds
143-13S	Room 143 Bath	Sink	1 st Draw	0 seconds
143-14S	Room 143	Sink	1 st Draw	0 seconds
143-15S	Room 143	Sink	1 st Draw	0 seconds
102-16S	Room 102 Bath	Sink	1 st Draw	0 seconds
131-17WF	Room 131 Hallway	Water Fountain	1 st Draw	0 seconds
131-18WF	Room 131 Hallway	Water Fountain	1 st Draw	0 seconds
131-19S	Room 141	Sink	1 st Draw	0 seconds
141-20S	Room 141	Sink	1 st Draw	0 seconds
142-21S	Room 142 Bath	Sink	1 st Draw	0 seconds
142-22S	Room 142	Sink	1 st Draw	0 seconds
142-23S	Room 142	Sink	1 st Draw	0 seconds
139-24S	Room 139	Sink	1 st Draw	0 seconds
139-25S	Room 139	Sink	1 st Draw	0 seconds
140-26S	Room 140 Bath	Sink	1 st Draw	0 seconds
140-27S	Room 140	Sink	1 st Draw	0 seconds
140-28S	Room 140	Sink	1 st Draw	0 seconds
137-29S	Room 137	Sink	1 st Draw	0 seconds
137-30S	Room 137	Sink	1 st Draw	0 seconds
138-31S	Room 138 Bath	Sink	1 st Draw	0 seconds
138-32S	Room 138	Sink	1 st Draw	0 seconds
138-33S	Room 138	Sink	1 st Draw	0 seconds
136-34S	Room 136	Sink	1 st Draw	0 seconds
136-35S	Room 136	Sink	1 st Draw	0 seconds
135-36S	Room 135 Bath	Sink	1 st Draw	0 seconds
135-37S	Room 135	Sink	1 st Draw	0 seconds
135-38S	Room 135	Sink	1 st Draw	0 seconds
133-39S	Room 133	Sink	1 st Draw	0 seconds
133-40S	Room 133	Sink	1 st Draw	0 seconds

Sample Number	Location	Type of Outlet	Draw	Length of Flush
133-41S	Room 133 Bath	Sink	1 st Draw	0 seconds
134-42S	Room 134 Bath	Sink	1 st Draw	0 seconds
134-43S	Room 134	Sink	1 st Draw	0 seconds
134-44S	Room 134	Sink	1 st Draw	0 seconds
119-45S	Room 119 Bath	Sink	1 st Draw	0 seconds
120-46S	Room 120 Bath	Sink	1 st Draw	0 seconds
118-47S	Room 118 Nurses office	Sink	1 st Draw	0 seconds
117-48S	Room 117 Bath	Sink	1 st Draw	0 seconds
107-49S	Room 107	Quality Control		

Examination Results

Summary of Findings

The table below shows a summary breakdown of the number of samples collected and the lead/copper testing methods that were performed.

Totals of Measurements Performed

TEST METHOD PERFORMED	TOTAL SAMPLES COLLECTED	TOTAL # OF SAMPLES ABOVE ACTION LEVEL	TOTAL # OF SAMPLES BELOW ACTION LEVEL
Lead Water Samples	48+ 1 quality control	0	48
Cooper Water Samples	48+ 1 quality control	0	48

Positive Samples (Lead)

The table below shows LEW Corporations determination in regards to the samples collected.

Samples Number	Location	Type of Outlet	Draw	Length of Flush	Result (ppb)
None					

Positive Samples (Copper)

Samples Number	Location	Type of Outlet	Draw	Length of Flush	Result (ppb)
None					

EPA Maximum Contaminant Level (MCL): Lead: 0.15 ppm (15 ppb) Copper: 1.3 ppm (1,300ppb)

Recommendations:

- 1) Sample all water outlet locations at license renewal or as required by DCF Licensing Department

Appendix A Laboratory Results



Environmental Hazards Services, L.L.C.
7469 Whitepine Rd
Richmond, VA 23237
Telephone: 800.347.4010

Metals in Drinking Water Analysis Report

Client: LEW Corp
181 US Hwy 46
Mine Hill, NJ 07803

Report Number: 21-05-03130

Received Date: 05/20/2021
Reported Date: 05/28/2021

Project/Test Address: 210347; 2nd Street Youth Center; 200 Plainfield Ave; Plainfield, NJ

Client Number:
201327

Laboratory Results

Fax Number:
Ext 18 Melissa

Lab Sample Number	Client Sample Number	Collection Location	Analysis Date/Time	Analyte	Concentration ppb (ug/L)	Narrative ID
21-05-03130-001	125-1FP1	ROOM 125	05/27/2021	Copper (Cu)	224	
			05/26/2021	Lead (Pb)	<1.00	
21-05-03130-002	125-2FP2	ROOM 125	05/27/2021	Copper (Cu)	75.6	
			05/26/2021	Lead (Pb)	1.50	
21-05-03130-003	125-3FP3	ROOM 125	05/27/2021	Copper (Cu)	120	W01
			05/28/2021	Lead (Pb)	8.61	W01
21-05-03130-004	146-4S	ROOM 146	05/27/2021	Copper (Cu)	29.6	
			05/26/2021	Lead (Pb)	<1.00	
21-05-03130-005	146-5S	ROOM 146	05/27/2021	Copper (Cu)	147	
			05/26/2021	Lead (Pb)	<1.00	
21-05-03130-006	146-6S	ROOM 146 BATH	05/27/2021	Copper (Cu)	33.5	
			05/26/2021	Lead (Pb)	<1.00	
21-05-03130-007	145-7S	ROOM 145	05/27/2021	Copper (Cu)	106	
			05/26/2021	Lead (Pb)	<1.00	
21-05-03130-008	145-8S	ROOM 145	05/27/2021	Copper (Cu)	29.6	

Environmental Hazards Services, L.L.C

Client Number: 201327

Report Number: 21-05-03130

Project/Test Address: 210347; 2nd Street Youth Center; 200 Plainfield Ave;
Plainfield, NJ

Lab Sample Number	Client Sample Number	Collection Location	Analysis Date/Time	Analyte	Concentration ppb (ug/L)	Narrative ID
			05/26/2021	Lead (Pb)	<1.00	
21-05-03130-009	144-9S	ROOM 144	05/27/2021	Copper (Cu)	31.3	
			05/26/2021	Lead (Pb)	<1.00	
21-05-03130-010	144-10S	ROOM 144	05/27/2021	Copper (Cu)	127	
			05/26/2021	Lead (Pb)	<1.00	
21-05-03130-011	144-11S	ROOM 144 BATH	05/27/2021	Copper (Cu)	80.9	
			05/26/2021	Lead (Pb)	<1.00	
21-05-03130-012	115-12S	ROOM 115	05/27/2021	Copper (Cu)	156	
			05/26/2021	Lead (Pb)	1.07	
21-05-03130-013	143-13S	ROOM 143 BATH	05/27/2021	Copper (Cu)	36.6	
			05/26/2021	Lead (Pb)	<1.00	
21-05-03130-014	143-14S	ROOM 143	05/27/2021	Copper (Cu)	51.4	W01
			05/28/2021	Lead (Pb)	10.2	W01
21-05-03130-015	143-15S	ROOM 143	05/27/2021	Copper (Cu)	25.6	
			05/26/2021	Lead (Pb)	<1.00	
21-05-03130-016	102-16S	ROOM 102 BATH	05/27/2021	Copper (Cu)	74.9	
			05/26/2021	Lead (Pb)	<1.00	
21-05-03130-017	131-17WF	ROOM 131 HALLWAY	05/27/2021	Copper (Cu)	383	
			05/26/2021	Lead (Pb)	<1.00	
21-05-03130-018	131-18WF	ROOM 131 HALLWAY	05/27/2021	Copper (Cu)	459	
			05/26/2021	Lead (Pb)	<1.00	
21-05-03130-019	141-19S	ROOM 141	05/27/2021	Copper (Cu)	31.6	
			05/26/2021	Lead (Pb)	<1.00	

Environmental Hazards Services, L.L.C

Client Number: 201327

Report Number: 21-05-03130

Project/Test Address: 210347; 2nd Street Youth Center; 200 Plainfield Ave;
Plainfield, NJ

Lab Sample Number	Client Sample Number	Collection Location	Analysis Date/Time	Analyte	Concentration ppb (ug/L)	Narrative ID
21-05-03130-020	141-20S	ROOM 141	05/27/2021	Copper (Cu)	143	
			05/26/2021	Lead (Pb)	<1.00	
21-05-03130-021	142-21S	ROOM 142 BATH	05/27/2021	Copper (Cu)	30.0	
			05/26/2021	Lead (Pb)	<1.00	
21-05-03130-022	142-22S	ROOM 142	05/27/2021	Copper (Cu)	81.9	
			05/26/2021	Lead (Pb)	<1.00	
21-05-03130-023	142-23S	ROOM 142	05/27/2021	Copper (Cu)	208	
			05/26/2021	Lead (Pb)	<1.00	
21-05-03130-024	139-24S	ROOM 139	05/27/2021	Copper (Cu)	46.3	
			05/26/2021	Lead (Pb)	1.51	
21-05-03130-025	139-25S	ROOM 139	05/27/2021	Copper (Cu)	28.4	
			05/26/2021	Lead (Pb)	<1.00	
21-05-03130-026	140-26S	ROOM 140 BATH	05/27/2021	Copper (Cu)	34.3	
			05/26/2021	Lead (Pb)	2.34	
21-05-03130-027	140-27S	ROOM 140	05/27/2021	Copper (Cu)	43.2	
			05/26/2021	Lead (Pb)	7.99	
21-05-03130-028	140-28S	ROOM 140	05/27/2021	Copper (Cu)	25.6	
			05/26/2021	Lead (Pb)	<1.00	
21-05-03130-029	137-29S	ROOM 137	05/27/2021	Copper (Cu)	150	
			05/26/2021	Lead (Pb)	1.75	
21-05-03130-030	137-30S	ROOM 137	05/27/2021	Copper (Cu)	28.5	
			05/26/2021	Lead (Pb)	<1.00	
21-05-03130-031	138-31S	ROOM 138 BATH	05/27/2021	Copper (Cu)	29.2	
			05/26/2021	Lead (Pb)	<1.00	

Environmental Hazards Services, L.L.C

Client Number: 201327

Report Number: 21-05-03130

Project/Test Address: 210347; 2nd Street Youth Center; 200 Plainfield Ave;
Plainfield, NJ

Lab Sample Number	Client Sample Number	Collection Location	Analysis Date/Time	Analyte	Concentration ppb (ug/L)	Narrative ID
21-05-03130-032	138-32S	ROOM 138	05/27/2021	Copper (Cu)	85.3	
			05/26/2021	Lead (Pb)	1.03	
21-05-03130-033	138-33S	ROOM 138	05/27/2021	Copper (Cu)	79.8	
			05/26/2021	Lead (Pb)	<1.00	
21-05-03130-034	136-34S	ROOM 136	05/27/2021	Copper (Cu)	31.6	
			05/26/2021	Lead (Pb)	<1.00	
21-05-03130-035	136-35S	ROOM 136	05/27/2021	Copper (Cu)	121	
			05/26/2021	Lead (Pb)	1.03	
21-05-03130-036	135-36S	ROOM 135 BATH	05/27/2021	Copper (Cu)	223	
			05/26/2021	Lead (Pb)	<1.00	
21-05-03130-037	135-37S	ROOM 135	05/27/2021	Copper (Cu)	39.3	
			05/26/2021	Lead (Pb)	2.05	
21-05-03130-038	135-38S	ROOM 135	05/27/2021	Copper (Cu)	31.4	
			05/26/2021	Lead (Pb)	<1.00	
21-05-03130-039	133-39S	ROOM 133	05/27/2021	Copper (Cu)	46.2	
			05/26/2021	Lead (Pb)	3.00	
21-05-03130-040	133-40S	ROOM 133	05/27/2021	Copper (Cu)	111	
			05/26/2021	Lead (Pb)	<1.00	
21-05-03130-041	133-41S	ROOM 133 BATH	05/27/2021	Copper (Cu)	192	
			05/26/2021	Lead (Pb)	<1.00	
21-05-03130-042	134-42S	ROOM 134 BATH	05/27/2021	Copper (Cu)	30.2	
			05/26/2021	Lead (Pb)	<1.00	
21-05-03130-043	134-43S	ROOM 134	05/27/2021	Copper (Cu)	38.3	
			05/26/2021	Lead (Pb)	2.78	

Environmental Hazards Services, L.L.C

Client Number: 201327

Report Number: 21-05-03130

Project/Test Address: 210347; 2nd Street Youth Center; 200 Plainfield Ave;
Plainfield, NJ

Lab Sample Number	Client Sample Number	Collection Location	Analysis Date/Time	Analyte	Concentration ppb (ug/L)	Narrative ID
21-05-03130-044	134-44S	ROOM 134	05/27/2021	Copper (Cu)	24.9	
			05/26/2021	Lead (Pb)	<1.00	
21-05-03130-045	119-45S	ROOM 119 BATH	05/27/2021	Copper (Cu)	30.4	
			05/26/2021	Lead (Pb)	<1.00	
21-05-03130-046	120-46S	ROOM 120 BATH	05/27/2021	Copper (Cu)	34.6	
			05/26/2021	Lead (Pb)	<1.00	
21-05-03130-047	118-47S	ROOM 118 NURSES OFFICE	05/27/2021	Copper (Cu)	115	
			05/26/2021	Lead (Pb)	1.56	
21-05-03130-048	117-48S	ROOM 117 BATH	05/27/2021	Copper (Cu)	29.5	
			05/26/2021	Lead (Pb)	<1.00	
21-05-03130-049	134-49S	ROOM 107	05/27/2021	Copper (Cu)	<5.00	
			05/26/2021	Lead (Pb)	<1.00	

Environmental Hazards Services, L.L.C

Client Number: 201327

Report Number: 21-05-03130

Project/Test Address: 210347; 2nd Street Youth Center; 200 Plainfield Ave;
Plainfield, NJ

Lab Sample Number	Client Sample Number	Collection Location	Analysis Date/Time	Analyte	Concentration ppb (ug/L)	Narrative ID
----------------------	-------------------------	---------------------	-----------------------	---------	-----------------------------	--------------

Sample Narratives:

W01: Spike values for Lead on this QC batch were outside acceptable limits. All other QC passed.

Analyst: Anthony Dee

Method: SM 3113B-2010

Reviewed By Authorized Signatory:

Melissa Kanode

Missy Kanode

QA/QC Clerk

Sample Results denoted with a "less than" (<) sign contain less than the reporting limit which is 1 ppb for Lead and 5 ppb for Copper.

The EPA Maximum Contaminant Level for Lead in Drinking Water is 15 ppb and for Copper is 1300 ppb. The results herein conform to NELAC standards, where applicable, unless otherwise narrated on this report. Results represent the analysis of samples submitted by the client. Sample location, description, field parameter results, etc., were provided by the client. This report cannot be reproduced, except in full, without written approval from Environmental Hazards Services, L.L.C.

LEGEND

ug/L = microgram per liter

ppb = parts per billion



Water Chain-of-Custody Form

SHIP TO: 7469 Whitepine Rd. Richmond, VA 23237
Phone: (800) 347-4010 FAX: (804) 275-4907

ENVIRONMENTAL HAZARDS SERVICES, LLC

ONLINE CLIENT PORTAL AVAILABLE FOR ANALYSIS RESULTS AT: www.leadlab.com

Company Name: LEW CORP

Account #: 201327

Address: 181 US Highway 46

City/State/Zip: Mine Hill, NJ 07803

Phone: (908) 654-8068

Email: labresults@lewcorp.com

Fax: 908-654-8069

Project Name / Collection Address: 2nd Street Youth Center 200 Plainfield Ave

City/State/Zip: Plainfield NJ
(Required)

Project #: 210347

Sampled By: Alex Salvador

License # (If Required):

Water Source: (Check One) Public ☒ Well ☐

Well Tag # (If Applicable):

X	5 Day Turnaround		3 Day Turnaround		2 Day Turnaround		1 Day Turnaround - Call Ahead			
	No.	Client Sample ID	Collection Location (Ex: Kitchen Sink)	Collection Date	Collection Time	Metals	Field Parameters	LAB USE		
						Lead	Copper	Field pH at time of Collection	Temp. at time of Collection	Temp at Time of Receipt
1	125-PP1	Room 125	5/18/21	6:45	AM/PM	X	X			
2	↓ 2FP2	↓		46	AM/PM					
3	↓ 3PP3	↓		47	AM/PM					
4	146-4S	Room 146		48	AM/PM					
5	146-5S	Room 146		50	AM/PM					
6	146-6S	Room 146 Bath		51	AM/PM					
7	145-7S	Room 145		52	AM/PM					
8	145-8S	Room 145		54	AM/PM					
9	144-9S	Room 144		56	AM/PM					
10	144 10S	Room 144		59	AM/PM					
Released by: Alex Salvador		Signature: [Signature]		Date/Time: 5/18/21		Date/Time: 5/18/21		Date/Time: 4:00 pm		
Released by: [Signature]		Signature: [Signature]		Date/Time: 5/18/21		Date/Time: 5/18/21		Date/Time: 4:00 pm		

21-05-03130



Due Date:

05/27/2021
(Thursday)

AE



ENVIRONMENTAL HAZARDS SERVICES, LLC

Water Chain-of-Custody Form

SHIP TO: 7469 Whitepine Rd. Richmond, VA 23237

Phone: (800) 347-4010 FAX: (804) 275-4907

ONLINE CLIENT PORTAL AVAILABLE FOR ANALYSIS RESULTS AT: www.leadlab.com

Company Name: LEW CORP

Account #: 201327

Address: 181 US Highway 46

City/State/Zip: Mine Hill, NJ 07803

Phone: (908) 654-8068

Email: labresults@lewcorp.com

Fax: 908-654-8069

Project Name / Collection Address:
(Required)

2nd Street Youth Center 200 Plainfield Ave Plainfield NJ

Project #: 210347

Sampled By: Alex Salvador

License # (If Required):

Water Source: (Check One) Public ☒ Well ☐

Well Tag # (If Applicable):

X	5 Day Turnaround		3 Day Turnaround		2 Day Turnaround		1 Day Turnaround - Call Ahead				
	No.	Client Sample ID	Collection Location (Exc: Kitchen Sink)	Collection Date	Collection Time	Metals	Field Parameters	LAB USE			
						Lead	Copper	Other	Field pH at time of Collection:	Temp. at time of Collection:	Temp at Time of Receipt:
11	144-115	Room 144 Bath	5/18/21	7:01	AM/PM	X	X				
12	115-125	Room 115		103	AM/PM						
13	143-135	Room 143 Bath		104	AM/PM						
14	143-145	Room 143		06	AM/PM						
15	143-155	Room 143		08	AM/PM						
16	102-165	Room 102 Bath		10	AM/PM						
17	131-17WF	Room 131 Hallway		12	AM/PM						
18	131-18WF	Room 131 Hallway		13	AM/PM						
19	141-195	Room 141		15	AM/PM						
20	141-205	Room 141		16	AM/PM						
Released by: Alex Salvador		Signature:		Date/Time: 5/18/21		Date/Time: 5/18/21		Date/Time: 5/18/21		Date/Time: 4:30pm	
Released by:		Signature:		Date/Time: 5/18/21		Date/Time: 5/18/21		Date/Time: 5/18/21		Date/Time: 5/18/21	

3130

~ For Lab Use Only ~



ENVIRONMENTAL HAZARDS SERVICES, LLC

Water Chain-of-Custody Form

SHIP TO: 7469 Whitepine Rd. Richmond, VA 23237

Phone: (800) 347-4010 FAX: (804) 275-4907

ONLINE CLIENT PORTAL AVAILABLE FOR ANALYSIS RESULTS AT: www.leadlab.com

Company Name: LEW CORP

Account #: 201327

Address: 181 US Highway 46

City/State/Zip: Mine Hill, NJ 07803

Phone: (908)-654-8068

Email: labresults@lewcorp.com

Fax: 908-654-8069

Project Name / Collection Address (Required)

2nd Street Youth Center 200 Plainfield Avenue Plainfield NJ

Project #: 210347

Sampled By:

Alex Salvador

License # (If Required):

Water Source: (Check One) Public ☒ Well ☐

Well Tag # (If Applicable):

X	5 Day Turnaround		3 Day Turnaround		2 Day Turnaround		1 Day Turnaround - Call Ahead				
	No.	Client Sample ID	Collection Location (Ex: Kitchen Sink)	Collection Date	Collection Time	Metals	Field Parameters	LAB USE			
						Lead	Copper	Other	Field pH at time of Collection:	Temp. at time of Collection:	Temp at Time of Receipt:
21	142-215	Room 142 Bath	5/18/21	7:20	AM/PM	X					
22	142-225	Room 142		21	AM/PM						
23	142-235	Room 142		23	AM/PM						
24	139-245	Room 139		25	AM/PM						
25	139-255	Room 139		28	AM/PM						
26	140-265	Room 140 Bath		29	AM/PM						
27	140-275	Room 140		31	AM/PM						
28	140-285	Room 140		34	AM/PM						
29	137-295	Room 137		35	AM/PM						
30	137-305	Room 137		38	AM/PM						
Released by:		Alex Salvador		Signature:		Date/Time: 5/18/21		4:39 PM			
Released by:		TGW		Signature:		Date/Time: 5/18/21		4:39 PM			

3132

~ For Lab Use Only ~



EHS
Laboratories™

ENVIRONMENTAL HAZARDS SERVICES, LLC

Water Chain-of-Custody Form

SHIP TO: 7469 Whitepine Rd. Richmond, VA 23237

Phone: (800) 347-4010 FAX: (804) 275-4907

ONLINE CLIENT PORTAL AVAILABLE FOR ANALYSIS RESULTS AT: www.leadlab.com

Company Name: LEW CORP

Account #: 201327

Address: 181 US Highway 46

City/State/Zip: Mine Hill, NJ 07803

Phone: (908)-654-8068

Email: labresults@lewc corp.com

Fax: 908-654-8069

Project Name / Collection Address: 2nd Street Youth Center 200 Plainfield Ave

City/State/Zip: Plainfield NJ

Project #: 210347

Sampled By: Alex Salvador

License # (If Required):

Water Source: (Check One) Public ☒ Well ☐

Well Tag # (If Applicable):

X	5 Day Turnaround		3 Day Turnaround		2 Day Turnaround		1 Day Turnaround - Call Ahead	
	No.	Client Sample ID	Collection Location (Ex: Kitchen Sink)	Collection Date	Collection Time	Metals	Field Parameters	LAB USE
						Lead	Copper	Other
31	138-315	Room 138 Bath	5/18/21	7:40	AM / PM	X	X	
32	138-325	Room 138		1 41	AM / PM			
33	138-325	Room 138		42	AM / PM			
34	136-345	Room 136		43	AM / PM			
35	136-355	Room 136		46	AM / PM			
36	135-365	Room 135 Bath		47	AM / PM			
37	135-375	Room 135		48	AM / PM			
38	135-385	Room 135		49	AM / PM			
39	133-395	Room 133		51	AM / PM			
40	133-405	Room 133		52	AM / PM			
Released by: Alex Salvador		Signature:		Date/Time: 5/18/21		Date/Time: 5/20/21		4:45 PM
Released by: T. Lab		Signature:		Date/Time: 5/20/21		Date/Time: 5/20/21		4:45 PM

2130

~ For Lab Use Only ~



Water Chain-of-Custody Form

SHIP TO: 7469 Whitepine Rd. Richmond, VA 23237

Phone: (800) 347-4010 FAX: (804) 275-4907

ENVIRONMENTAL HAZARDS SERVICES, LLC

ONLINE CLIENT PORTAL AVAILABLE FOR ANALYSIS RESULTS AT: www.leadlab.com

Company Name: LEW CORP

Account #: 201327

Address: 181 US Highway 46

City/State/Zip: Mine Hill, NJ 07803

Phone: (908)-654-8068

Email: labresults@lewcorp.com

Fax: 908-654-8069

Project Name / Collection Address: 2nd Street Youth Center 200 Plainfield Ave

City/State/Zip: Plainfield NJ

Project #: 210347

Sampled By: Alex Salvador

License # (If Required):

Water Source: (Check One) Public ☒ Well ☐

Well Tag # (If Applicable):

X	5 Day Turnaround		3 Day Turnaround		2 Day Turnaround		1 Day Turnaround - Call Ahead				
	No.	Client Sample ID	Collection Location (Ex: Kitchen Sink)	Collection Date	Collection Time	Metals	Field Parameters	LAB USE			
						Lead	Copper	Other	Field pH at time of Collection:	Temp. at time of Collection:	Temp at Time of Receipt:
41	133-415	Room 133 Bath	5/18/21	8:01	AM / PM	X	X				
42	134-425	Room 134 Bath		05	AM / PM						
43	134-435	Room 134		07	AM / PM						
44	134-445	Room 134		09	AM / PM						
45	119-455	Room 119 Bath		12	AM / PM						
46	120-465	Room 120 Bath		13	AM / PM						
47	118-475	Room 118 Nurses Office		14	AM / PM						
48	117-485	Room 117 Bath		15	AM / PM						
49	134-495	Room 107		18	PM						
10					AM / PM						
Released by: Alex Salvador		Signature:		Date/Time: 5/18/21		Date/Time: 5/18/21		Date/Time: 5/18/21		Date/Time: 5/18/21	
Released by:		Signature:		Date/Time: 5/18/21		Date/Time: 5/18/21		Date/Time: 5/18/21		Date/Time: 5/18/21	

3132

~ For Lab Use Only ~

Appendix B Floor Plan



726 St. Nicholas Avenue, Suite 2
New York, NY 10031
info@thinkwildergroup.com
917.475.1171

CONSULTANT

ARCHITECT'S SEAL
STEPHEN MICHAEL WILDER, R.A.
LICENSE NO. 21A101993000

APPROVALS

REVISIONS		
No.	Description	Date

ISSUE		
Description	Date	
Permit Set	2/9/18	
Construction Bid Set	2/21/18	
Construction Bid Set	3/2/18	
Construction Bid Set	3/13/18	
Construction Set	3/30/18	

PROJECT ADDRESS
Childcare Center
Block 111 | Lot 16 | 17 | 18.01
200 Plainfield Avenue
City of Plainfield
Union County, NJ

CLIENT
200 Plainfield Ave, URE, LLC
515 Valley Street, Unit 150
Maplewood, NJ 07040
718.755.5748

DRAWING TITLE

Ground Floor Plan West

PROJECT NO.	E01-2017
DATE	3/30/18
DRAWN BY	MP
CHECKED BY	SW
DRAWING NO.	

A100.00

SCALE 1/8" = 1'-0"

Copyright by Think Wilder (c) 2018 24 x 36 Sheet

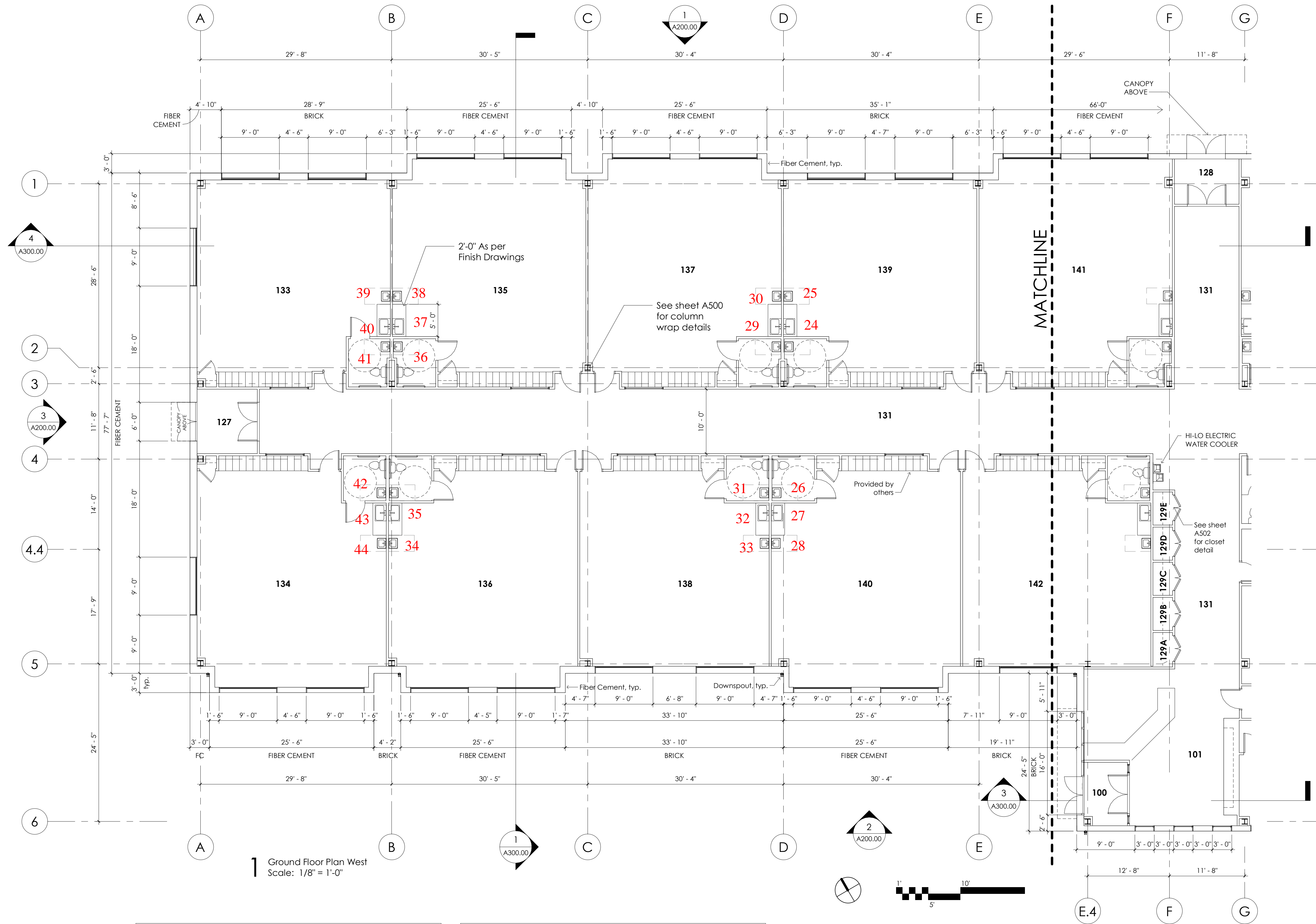

Room Schedule				
No.	Name	Area	Ctg. Ht.	Comments
100	Vestibule 1	65 SF	10' - 0"	
101	Lobby	476 SF	10' - 0"	
102	Executive Office	262 SF	9' - 0"	
103	Operation Manager	153 SF	9' - 0"	
104	Education Manager	147 SF	9' - 0"	
105	Family Counselor Manager	147 SF	9' - 0"	
106	Family Counselor	191 SF	9' - 0"	
107	Occupation Office	151 SF	9' - 0"	
108	CFO	153 SF	9' - 0"	
109	Training Rm	196 SF	9' - 0"	
110	Work Stations	253 SF	9' - 0"	
111	Board of Directors	149 SF	9' - 0"	
112	Child Development	95 SF	9' - 0"	
113	Storage	79 SF	9' - 0"	
114	Janitor's Room	201 SF	9' - 0"	
115	Breakout Area	277 SF	9' - 0"	
116	Conference Room	298 SF	9' - 0"	
117	Women's Restroom	95 SF	9' - 0"	
118	Nurses Office	130 SF	9' - 0"	

Room Schedule				
No.	Name	Area	Ctg. Ht.	Comments
119	Men's Restroom	96 SF	9' - 0"	
120	Women's Restroom	96 SF	9' - 0"	
121	Storage	132 SF	9' - 0"	
122	Elect. & IT	114 SF	9' - 0"	
123	Cafeteria	728 SF	13' - 6"	
124	Multi-Purpose	1058 SF	13' - 6"	
125	Kitchen	451 SF	13' - 6"	
126	Water & Gas	238 SF	9' - 0"	
127	Vestibule 2	96 SF	10' - 0"	
128	Vestibule 3	69 SF	10' - 0"	
129A	Closet	16 SF	9' - 0"	
129B	Closet	15 SF	9' - 0"	
129C	Closet	15 SF	9' - 0"	
129D	Closet	15 SF	9' - 0"	
129E	Closet	15 SF	9' - 0"	
130	Vestibule 4	62 SF	10' - 0"	
131	Main Corridor	3764 SF	10' - 0"	
132	Office Corridor	304 SF	9' - 0"	

Classroom Type Schedule		
No.	Area	Ceiling Height
C1		
133	957 SF	10'-0"
C2		
134	1033 SF	10'-0"
C3		
135	1042 SF	10'-0"
145	1027 SF	10'-0"
C4		
136	1037 SF	10'-0"
C5		
137	1042 SF	10'-0"
C6		
138	960 SF	10'-0"
139	963 SF	10'-0"
142	956 SF	10'-0"

Classroom Type Schedule		
No.	Area	Ceiling Height
C7		
140	1037 SF	10'-0"
C8		
141	1052 SF	10'-0"
C9		
143	1034 SF	10'-0"
C10		
144	951 SF	10'-0"
C11		
146	1019 SF	10'-0"

General Notes:

Provided by Others:

Kitchen Equipment
Workstations
Classroom Cubbies
Art at Mural Wall
Lockers



726 St. Nicholas Avenue, Suite 2
New York, NY 10031
info@thinkwildergroup.com
917.475.1171

CONSULTANT

ARCHITECT'S SEAL
STEPHEN MICHAEL WILDER, R.A.
LICENSE NO. 21A101993000

APPROVALS

REVISIONS		
No.	Description	Date

ISSUE		
Description	Date	
Permit Set	2/9/18	
Construction Bid Set	2/21/18	
Construction Bid Set	3/2/18	
Construction Bid Set	3/13/18	
Construction Set	3/30/18	

PROJECT ADDRESS
Childcare Center
Block 111 | Lot 16 | 17 | 18.01
200 Plainfield Avenue
City of Plainfield
Union County, NJ

CLIENT
200 Plainfield Ave, URE, LLC
515 Valley Street, Unit 150
Maplewood, NJ 07040
718.755.5748

DRAWING TITLE
Ground Floor Plan East

PROJECT NO.	E01-2017
DATE	3/30/18
DRAWN BY	MP
CHECKED BY	SW
DRAWING NO.	

A101.00

SCALE 1/8" = 1'-0"

Copyright by Think Wilder (c) 2018 24 x 36 Sheet

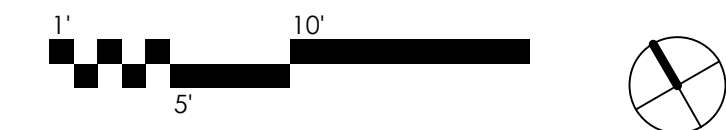
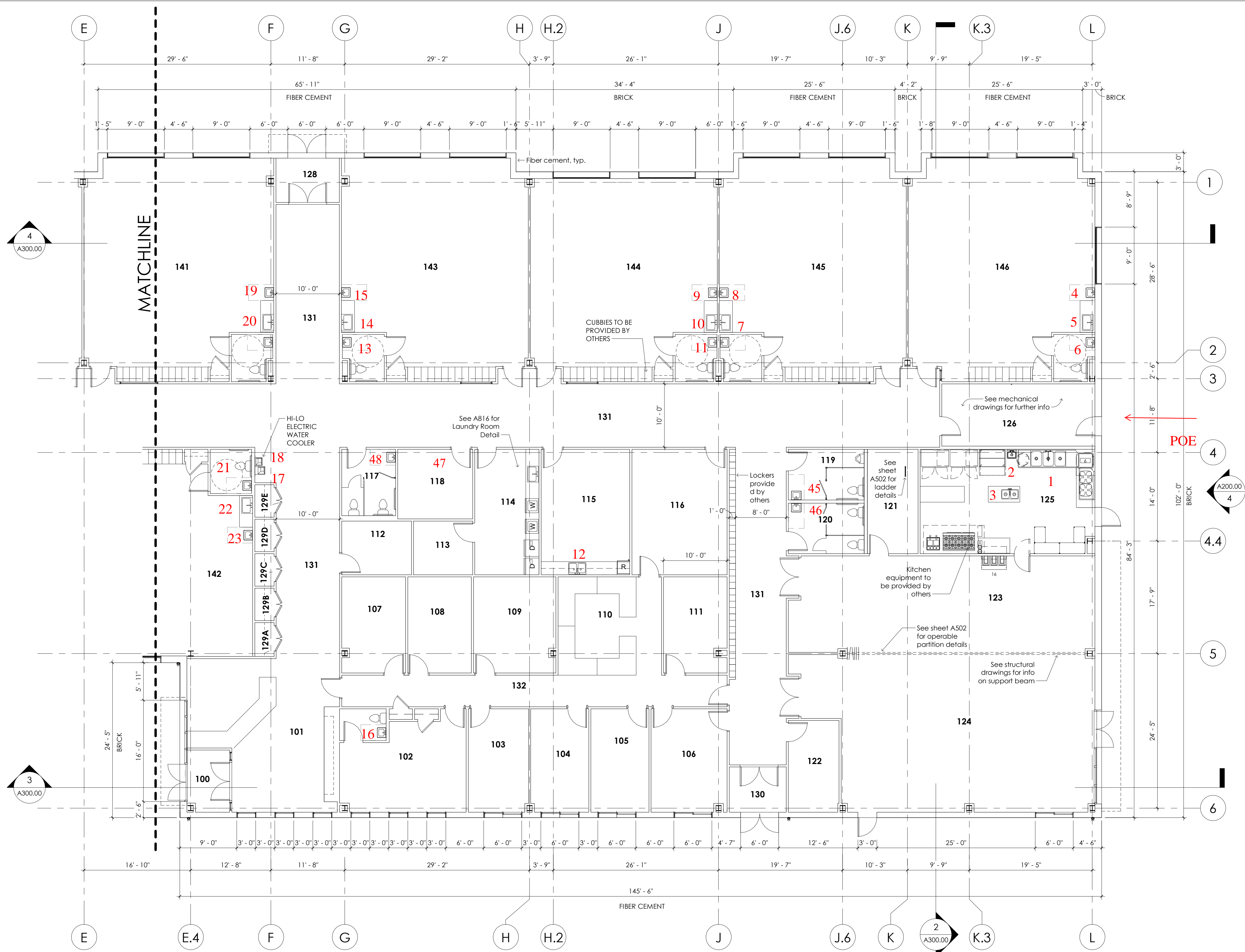

1 Ground Floor Plan East
Scale: 1/8" = 1'-0"

Room Schedule				
No.	Name	Area	Cig. Ht.	Comments
100	Vestibule 1	65 SF	10'-0"	
101	Lobby	476 SF	10'-0"	
102	Executive Office	262 SF	9'-0"	
103	Operation Manager	153 SF	9'-0"	
104	Education Manager	147 SF	9'-0"	
105	Family Counselor Manager	147 SF	9'-0"	
106	Family Counselor	191 SF	9'-0"	
107	Occupation Office	151 SF	9'-0"	
108	CFO	153 SF	9'-0"	
109	Training Rm	196 SF	9'-0"	
110	Work Stations	253 SF	9'-0"	
111	Board of Directors	149 SF	9'-0"	
112	Child Development	95 SF	9'-0"	
113	Storage	79 SF	9'-0"	
114	Janitor's Room	201 SF	9'-0"	
115	Breakout Area	277 SF	9'-0"	
116	Conference Room	298 SF	9'-0"	
117	Women's Restroom	95 SF	9'-0"	
118	Nurses Office	130 SF	9'-0"	

Room Schedule				
No.	Name	Area	Cig. Ht.	Comments
119	Men's Restroom	96 SF	9'-0"	
120	Women's Restroom	96 SF	9'-0"	
121	Storage	132 SF	9'-0"	
122	Elect. & IT	114 SF	9'-0"	
123	Cafeteria	728 SF	13'-6"	
124	Multi-Purpose	1058 SF	13'-6"	
125	Kitchen	451 SF	13'-6"	
126	Water & Gas	238 SF	9'-0"	
127	Vestibule 2	96 SF	10'-0"	
128	Vestibule 3	69 SF	10'-0"	
129A	Closet	14 SF	9'-0"	
129B	Closet	15 SF	9'-0"	
129C	Closet	15 SF	9'-0"	
129D	Closet	15 SF	9'-0"	
129E	Closet	15 SF	9'-0"	
130	Vestibule 4	62 SF	10'-0"	
131	Main Corridor	3764 SF	10'-0"	
132	Office Corridor	304 SF	9'-0"	

Classroom Type Schedule		
No.	Area	Ceiling Height
C1		
C2		
C3		
C4		
C5		
C6		
C7		
C8		
C9		
C10		
C11		
C12		
C13		
C14		
C15		
C16		
C17		
C18		
C19		
C20		
C21		
C22		
C23		
C24		
C25		
C26		
C27		
C28		
C29		
C30		
C31		
C32		
C33		
C34		
C35		
C36		
C37		
C38		
C39		
C40		
C41		
C42		
C43		
C44		
C45		
C46		
C47		
C48		
C49		
C50		
C51		
C52		
C53		
C54		
C55		
C56		
C57		
C58		
C59		
C60		
C61		
C62		
C63		
C64		
C65		
C66		
C67		
C68		
C69		
C70		
C71		
C72		
C73		
C74		
C75		
C76		
C77		
C78		
C79		
C80		
C81		
C82		
C83		
C84		
C85		
C86		
C87		
C88		
C89		
C90		
C91		
C92		
C93		
C94		
C95		
C96		
C97		
C98		
C99		
C100		

Classroom Type Schedule		
No.	Area	Ceiling Height
C1		
C2		
C3		
C4		
C5		
C6		
C7		
C8		
C9		
C10		
C11		
C12		
C13		
C14		
C15		
C16		
C17		
C18		
C19		
C20		
C21		
C22		
C23		
C24		
C25		
C26		
C27		
C28		
C29		
C30		
C31		
C32		
C33		
C34		
C35		
C36		
C37		
C38		
C39		
C40		
C41		
C42		
C43		
C44		
C45		
C46		
C47		
C48		
C49		
C50		
C51		
C52		
C53		
C54		
C55		
C56		
C57		
C58		
C59		
C60		
C61		
C62		
C63		
C64		
C65		
C66		
C67		
C68		
C69		
C70		
C71		
C72		
C73		
C74		
C75		
C76		
C77		
C78		
C79		
C80		
C81		
C82		
C83		
C84		
C85		
C86		
C87		
C88		
C89		
C90		
C91		
C92		
C93		
C94		
C95		
C96		
C97		
C98		
C99		
C100		

Appendix C Water Outlet Inventory

Attachment C - Water Outlet Inventory

Name of School: 2nd Street Youth Center

Address: 200 Plainfield Avenue Plainfield NJ

Grade Levels: Unknown

Year School Constructed: 2018

Renovations/Additions: N/A

Individual school project officer Name/Signature: _____

Date completed: 6-14-2021

#[1]	Type	Location	Code	Operating [2]	Corrosion [3]	Filter [4]	Brass Fittings, Faucets or valves?	Aerator/ Screen	Motion Activated	Chiller	Water Cooler		Comments
				(Y/N)	(Y/N)	(Y/N)	(Y/N)	(Y/N)	(Y/N)	(Y/N)	Make	Model	
1	Sink	Room 125	125-1FP 1	Y	N	N	N	Y	N	N	N/A	N/A	
2	Sink	Room 125	125-2FP 2	Y	N	N	N	Y	N	N	N/A	N/A	
3	Sink	Room 125	125-3FP 3	Y	N	N	N	Y	N	N	N/A	N/A	
4	Sink	Room 146	146-4S	Y	N	N	N	Y	N	N	N/A	N/A	
5	Sink	Room 146	146-5S	Y	N	N	N	Y	N	N	N/A	N/A	
6	Sink	Room 146 Bath	146-6S	Y	N	N	N	Y	N	N	N/A	N/A	
7	Sink	Room 145	145-7S	Y	N	N	N	Y	N	N	N/A	N/A	
8	Sink	Room 145	145-8S	Y	N	N	N	Y	N	N	N/A	N/A	
9	Sink	Room 144	144-9S	Y	N	N	N	Y	N	N	N/A	N/A	
10	Sink	Room 144	144-10S	Y	N	N	N	Y	N	N	N/A	N/A	
11	Sink	Room 144 Bath	144-11S	Y	N	N	N	Y	N	N	N/A	N/A	

[1] Number outlets starting at the closest outlet to the Point of Entry (POE).

[2] Document if permanently or temporarily out of service on the Attachment B- Plumbing Profile.

[3] Signs of corrosion detected, such as but not limited to frequent leaks, rust-colored water, or stained fixtures, dishes, or laundry.

[4] Document on Attachment D- Filter Inventory.

#[1]	Type	Location	Code	Operating [2]	Corrosion [3]	Filter [4]	Brass Fittings, Faucets or valves?	Aerator/ Screen	Motion Activated	Chiller	Water Cooler		Comments
				(Y/N)	(Y/N)	(Y/N)	(Y/N)	(Y/N)	(Y/N)	(Y/N)	Make	Model	
12	Sink	Room 115	115-12S	Y	N	N	N	Y	N	N	N/A	N/A	
13	Sink	Room 143 Bath	143-13S	Y	N	N	N	Y	N	N	N/A	N/A	
14	Sink	Room 143	143-14S	Y	N	N	N	Y	N	N	N/A	N/A	
15	Sink	Room 143	143-15S	Y	N	N	N	Y	N	N	N/A	N/A	
16	Sink	Room 102 Bath	102-16S	Y	N	N	N	Y	N	N	N/A	N/A	
17	Water Fountain	Room 131 Hallway	131-17WF	Y	N	N	N	Y	N	N	Elkay	N/A	
18	Water Fountain	Room 131 Hallway	131-18WF	Y	N	N	N	Y	N	N	Elkay	N/A	
19	Sink	Room 141	131-19S	Y	N	N	N	Y	N	N	N/A	N/A	
20	Sink	Room 141	141-20S	Y	N	N	N	Y	N	N	N/A	N/A	
21	Sink	Room 142 Bath	142-21S	Y	N	N	N	Y	N	N	N/A	N/A	
22	Sink	Room 142	142-22S	Y	N	N	N	Y	N	N	N/A	N/A	

Attachment C - Water Outlet Inventory

Name of School: 2nd Street Youth Center

Address: 200 Plainfield Avenue Plainfield NJ

Grade Levels: Unknown

Year School Constructed: 2018

Renovations/Additions: N/A

Individual school project officer Name/Signature: _____

Date completed: 6-14-2021

#[1]	Type	Location	Code	Operating [2]	Corrosion [3]	Filter [4]	Brass Fittings, Faucets or valves?	Aerator/ Screen	Motion Activated	Chiller	Water Cooler		Comments
				(Y/N)	(Y/N)	(Y/N)	(Y/N)	(Y/N)	(Y/N)	(Y/N)	Make	Model	
23	Sink	Room 142	142-23S	Y	N	N	N	Y	N	N	N/A	N/A	
24	Sink	Room 139	139-24S	Y	N	N	N	Y	N	N	N/A	N/A	
25	Sink	Room 139	139-25S	Y	N	N	N	Y	N	N	N/A	N/A	
26	Sink	Room 140 Bath	140-26S	Y	N	N	N	Y	N	N	N/A	N/A	
27	Sink	Room 140	140-27S	Y	N	N	N	Y	N	N	N/A	N/A	
28	Sink	Room 140	140-28S	Y	N	N	N	Y	N	N	N/A	N/A	
29	Sink	Room 137	137-29S	Y	N	N	N	Y	N	N	N/A	N/A	
30	Sink	Room 137	137-30S	Y	N	N	N	Y	N	N	N/A	N/A	
31	Sink	Room 138 Bath	138-31S	Y	N	N	N	Y	N	N	N/A	N/A	
32	Sink	Room 138	138-32S	Y	N	N	N	Y	N	N	N/A	N/A	
33	Sink	Room 138	138-33S	Y	N	N	N	Y	N	N	N/A	N/A	

[1] Number outlets starting at the closest outlet to the Point of Entry (POE).

[2] Document if permanently or temporarily out of service on the Attachment B- Plumbing Profile.

[3] Signs of corrosion detected, such as but not limited to frequent leaks, rust-colored water, or stained fixtures, dishes, or laundry.

[4] Document on Attachment D- Filter Inventory.

#[1]	Type	Location	Code	Operating [2]	Corrosion [3]	Filter [4]	Brass Fittings, Faucets or valves?	Aerator/ Screen	Motion Activated	Chiller	Water Cooler		Comments
				(Y/N)	(Y/N)	(Y/N)	(Y/N)	(Y/N)	(Y/N)	(Y/N)	Make	Model	
34	Sink	Room 136	136-34S	Y	N	N	N	Y	N	N	N/A	N/A	
35	Sink	Room 136	136-35S	Y	N	N	N	Y	N	N	N/A	N/A	
36	Sink	Room 135 Bath	135-36S	Y	N	N	N	Y	N	N	N/A	N/A	
37	Sink	Room 135	135-37S	Y	N	N	N	Y	N	N	N/A	N/A	
38	Sink	Room 135	135-38S	Y	N	N	N	Y	N	N	N/A	N/A	
39	Sink	Room 133	133-39S	Y	N	N	N	Y	N	N	N/A	N/A	
40	Sink	Room 133	133-40S	Y	N	N	N	Y	N	N	N/A	N/A	
41	Sink	Room 133 Bath	133-41S	Y	N	N	N	Y	N	N	N/A	N/A	
42	Sink	Room 134 Bath	134-42S	Y	N	N	N	Y	N	N	N/A	N/A	
43	Sink	Room 134	134-43S	Y	N	N	N	Y	N	N	N/A	N/A	
44	Sink	Room 134	134-44S	Y	N	N	N	Y	N	N	N/A	N/A	
45	Sink	Room 134 QC	134-45S	Y	N	N	N	Y	N	N	N/A	N/A	Quality Control

Attachment C - Water Outlet Inventory

Name of School: 2nd Street Youth Center

Address: 200 Plainfield Avenue Plainfield NJ

Grade Levels: Unknown

Year School Constructed: 2018

Renovations/Additions: N/A

Individual school project officer Name/Signature: _____

Date completed: 6-14-2021

#[1]	Type	Location	Code	Operating [2]	Corrosion [3]	Filter [4]	Brass Fittings, Faucets or valves?	Aerator/ Screen	Motion Activated	Chiller	Water Cooler		Comments
				(Y/N)	(Y/N)	(Y/N)	(Y/N)	(Y/N)	(Y/N)	(Y/N)	Make	Model	
45	Sink	Room 119 Bath	119-45S	Y	N	N	N	Y	N	N	N/A	N/A	
46	Sink	Room 120 Bath	120-46S	Y	N	N	N	Y	N	N	N/A	N/A	
47	Sink	Room 118 N Office	118-47S	Y	N	N	N	Y	N	N	N/A	N/A	
48	Sink	Room 117 Bath	117-48S	Y	N	N	N	Y	N	N	N/A	N/A	
49	Sink	Room 107	107-49S										Quality Control

[1] Number outlets starting at the closest outlet to the Point of Entry (POE).

[2] Document if permanently or temporarily out of service on the Attachment B- Plumbing Profile.

[3] Signs of corrosion detected, such as but not limited to frequent leaks, rust-colored water, or stained fixtures, dishes, or laundry.

[4] Document on Attachment D- Filter Inventory.

Appendix D Filter Inventory

Attachment D - Filter Inventory

Name of School: 2nd Street Youth Center

Grade Levels: Unknown

Address: 200 Plainfield Avenue Plainfield NJ

Individual school project officer signature: _____

Date: 6-14-2021

[illegible]

Appendix E Company & Inspector/Risk Assessor License

New Jersey Department of Health

ALEX SALVADOR

Permit No.: 035741

ID No.: 022779

Expires: 8/1/2022

Lead Identification Permit

Inspector/Risk Assessor

Authorization Signature: *Christina Tan*
Christina Tan, MD, MPH, Assistant Commissioner

This PERMIT has been issued in accordance with N.J.A.C. 8:62. You MUST have this PERMIT with you any time you are performing work for which it is required. Failure to carry this PERMIT or altering or falsifying this PERMIT may result in a civil administrative PENALTY of up to \$1,000 per day for the first offense and up to \$5,000/day for each subsequent offense. Each day shall constitute an additional and separate offense.

To report a lost or stolen PERMIT, defects to a PERMIT, or to find out how to renew a PERMIT, contact the NJ DOH (see below).

E-mail: lep.program@doh.nj.gov Telephone: 609-826-4950
Web: www.state.nj.us/health/eohap Fax: 609-826-4975
Address: NJ DOH, CEOHS, EOHAP
PO Box 372, Trenton, NJ 08625-0372

If this PERMIT is found abandoned, please send to the above address.

<u>Issued By</u>	<u>Card Number</u>	<u>Issue Date</u>
JF	035741-1	6/10/2020